

Peter Martin

# Gospel Rock

*mm*

Mainstream Music

Peter Martin

# Gospel Rock

*mm*

Mainstream Music

# Gospel Rock

Peter Martin

Driving rock tempo ♩ = 160

Flute

Clarinets in B $\flat$

Violin I

Violin II

Violoncello

Tambourine

Guitar

Piano

7

div.

div.

G C G B G B A $7$  G $7$  B G B

14

21

28

34

Flute

# Gospel Rock

Peter Martin

Driving rock tempo ♩ = 160

2

*f*

7

div.

13

2

19

2

div.

25

31

35

div.

Clarinets in B $\flat$

# Gospel Rock

Peter Martin

Driving rock tempo ♩ = 160

2

7

12

17

22

26

31

36

*f*

*f*

Trumpets in Bb

# Gospel Rock

Peter Martin

Driving rock tempo ♩ = 160

2

7

12

17

22

26

31

36

Violin I

# Gospel Rock

Peter Martin

Driving rock tempo ♩ = 160

2

1

7

div.

13

2

19

2

div.

25

30

30

35

div.

C

Violin II

# Gospel Rock

Peter Martin

Driving rock tempo ♩ = 160

2

1

7

13

2

19

2

25

30

35

Viola

# Gospel Rock

Peter Martin

Driving rock tempo ♩ = 160

2

7

13

19

25

31

35

# Gospel Rock

Peter Martin

Driving rock tempo ♩ = 160

5

9

14

19

25

30

34

# Gospel Rock

Peter Martin

Driving rock tempo ♩ = 160

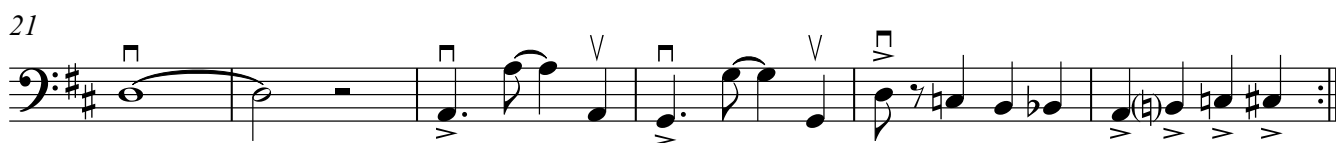
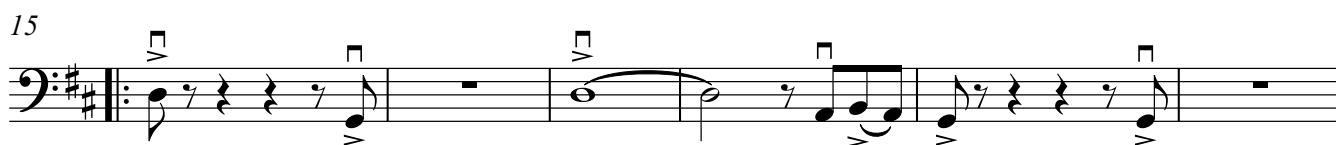
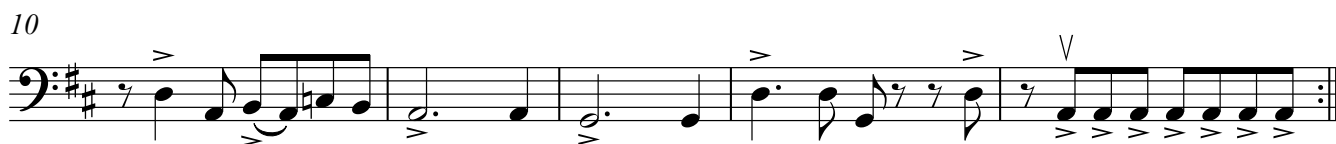

Tambourine

# Gospel Rock

Peter Martin

Driving rock tempo ♩ = 160

2

*f*

6

11

15

21

26

30

34

# Gospel Rock

Peter Martin

Driving rock tempo ♩ = 160

2

8

15

21

27

32

Piano

# Gospel Rock

Peter Martin

Driving rock tempo ♩ = 160

5

10

14

18

22

26

30

35
